



LINCOLN
EDUCATIONAL SERVICES



DRUG PREVENTION PROGRAM

In compliance with
The Drug-Free Schools and Communities Act
Amendments of 1989 (P.L. 101-226)
Revised May 2010

DRUG PREVENTION PROGRAM

Since 1946, Lincoln Technical Institute, Inc., hereafter called Lincoln Educational Services, has been recognized as one of the best in the Career School field. A major reason for this is our commitment to maintaining an atmosphere in our schools which promotes health, safety, and the learning environment for our employees and students.

Lincoln Educational Services is committed to freedom from:

ILLEGAL DRUGS

ABUSE OF LEGAL DRUGS

ALCOHOL/DRUG USE ON COMPANY PROPERTY

***ALCOHOL/DRUG USE OFF DUTY WHICH ADVERSELY EFFECTS
PERFORMANCE***

To ensure this, and to comply with the Drug-Free Schools and Communities Act Amendments of 1989 (P.L.101226), we have instituted this alcohol/drug policy which will be distributed to all employees and students at each school owned and operated by Lincoln Educational Services Corporation and its wholly owned subsidiaries and will be enforced in a fair and consistent manner at all times.

DRUG PREVENTION PROGRAM

A. INSPECTION

Where there is reasonable suspicion, **authorities will be contacted** which may result in an inspection of clothing and personal items. Inspections may include, but not limited to, lockers, desks, vehicles, and personal effects from pockets or handbags. If a violation has occurred, **Section C. below may apply.**

B. SEIZED PROPERTY

All illegal drugs will be turned over to local law enforcement agencies.

C. MEDICAL TESTS

If a student is found to be under the influence or in possession of alcohol/drugs as per Section A., above, then a medical examination may be requested. Refusal may result in possible expulsion.

If a medical test is completed and proves that a student is under the influence of alcohol/drugs, arrangements will be made for transportation home. All efforts will be made to secure safe transportation to home or medical facility. Proper law enforcement officials will be notified where appropriate and disciplinary action may be taken up to and including expulsion. Refer to Form #49151204 "Acknowledgment of Random Drug Testing."

D. STUDENT REFERRALS

Any student who voluntarily seeks help for an alcohol/drug problem from **Lincoln Educational Services' designated contact person** will be referred to the proper agency and will be given, if possible and practical, the option of returning to school upon documented successful completion of treatment. Any re-occurrence after completion of a treatment may result in expulsion.

DRUG PREVENTION PROGRAM

HEALTH RISKS

ALCOHOL EFFECTS:

Alcohol consumption causes a number of marked changes in behavior. Even low doses significantly impair the judgment and coordination required to drive a car safely, increasing the likelihood that the driver will be involved in an accident. Low to moderate doses of alcohol also increase the incidence of a variety of aggressive acts, including spousal and child abuse. Moderate to high doses of alcohol cause marked impairments in higher mental functions, severely altering a person's ability to learn and remember information. Very high doses cause respiratory depression and death. If combined with other depressants of the central nervous system, much lower doses of alcohol will produce the effects just described.

Repeated use of alcohol can lead to dependence. Sudden cessation of alcohol intake is likely to produce withdrawal symptoms, including severe anxiety, tremors, hallucinations, and convulsions. Alcohol withdrawal can be life threatening. Long-term consumption of large quantities of alcohol, particularly when combined with poor nutrition, can also lead to permanent damage to vital organs such as the brain and the liver.

Mothers who drink alcohol during pregnancy may give birth to infants with fetal alcohol syndrome. These infants have irreversible physical abnormalities and mental retardation. In addition, research indicates that children of alcoholic parents are at greater risk than other youngsters of becoming alcoholics.

DRUG EFFECTS:

A description and effects of a variety of drugs are included on the following page.

Drugs of Abuse Uses & Effects

Drugs	CSA Schedules	Trade or Other Names	Medical Uses	Dependence			Duration (Hours)	Usual Method	Possible Effects	Effects of Overdose	Withdrawal Syndrome
				Physical	Psycho-logical	Tolerance					
Narcotics											
Heroin	Substance I	Diamorphine, Horse, Smack, Black tar, <i>Chiva, Negra (black tar)</i>	None in U.S., Analgesic, Antitussive	High	High	Yes	3-4	Injected, snorted, smoked	Euphoria, drowsiness, respiratory depression, constricted pupils, nausea	Slow and shallow breathing, clammy skin, convulsions, coma, possible death	Watery eyes, runny nose, yawning, loss of appetite, irritability, tremors, panic, cramps, nausea, chills and sweating
Morphine	Substance II	MS-Contin, Roxanol, Oramorph SR, MSIR	Analgesic	High	High	Yes	3-12	Oral, injected			
Hydrocodone	Substance II, Product III, V	Hydrocodone w/ Acetaminophen, Vicodin, Vicoprofen, Tussionex, Lortab	Analgesic, Antitussive	High	High	Yes	3-6	Oral			
Hydro-morphone	Substance II	Dilaudid	Analgesic	High	High	Yes	3-4	Oral, injected			
Oxycodone	Substance II	Roxicet, Oxycodone w/ Acetaminophen, OxyContin, Endocet, Percocet, Percodan	Analgesic	High	High	Yes	3-12	Oral			

				Dependence							
Drugs	CSA Schedules	Trade or Other Names	Medical Uses	Physical	Psycho-logical	Tolerance	Duration (Hours)	Usual Method	Possible Effects	Effects of Overdose	Withdrawal Syndrome
Codeine	Substance II, Products III, V	Acetaminophen, Guaifenesin or Promethazine w/Codeine, Fiorinal, Fioricet or Tylenol w/Codeine	Analgesic, Antitussive	Moderate	Moderate	Yes	3-4	Oral, injected			
Other Narcotics	Substance II, III, IV	Fentanyl, Demerol, Methadone, Darvon, Stadol, Talwin, Paregoric, Buprenex	Analgesic, Antidiarrheal, Antitussive	High-Low	High-Low	Yes	Variable	Oral, injected, snorted, smoked			
Depressants											
<i>gamma</i> Hydroxybutyric Acid	Substance I, Product III	GHB, Liquid Ecstasy, Liquid X, Sodium Oxybate, Xyrem®	None in U.S., Anesthetic	Moderate	Moderate	Yes	3-6	Oral	Slurred speech, disorientation, drunken behavior without odor of alcohol, impaired memory of events, interacts with alcohol	Shallow respiration, clammy skin, dilated pupils, weak and rapid pulse, coma, possible death	Anxiety, insomnia, tremors, delirium, convulsions, possible death
Benzodiazepines	Substance IV	Valium, Xanax, Halcion, Ativan, Restoril, Rohypnol (Roofies, R-2), Klonopin	Antianxiety, Sedative, Anti-convulsant, Hypnotic, Muscle Relaxant	Moderate	Moderate	Yes	1-8	Oral, injected			
Other Depressants	Substance I, II, III, IV	Ambien, Sonata, Meprobamate, Chloral Hydrate, Barbiturates, Methaqualone (Quaalude)	Antianxiety, Sedative, Hypnotic	Moderate	Moderate	Yes	2-6	Oral			

				Dependence							
Drugs	CSA Schedules	Trade or Other Names	Medical Uses	Physical	Psycho-logical	Tolerance	Duration (Hours)	Usual Method	Possible Effects	Effects of Overdose	Withdrawal Syndrome
Stimulants											
Cocaine	Substance II	Coke, Flake, Snow, Crack, <i>Coca, Blanca, Perico, Nieve, Soda</i>	Local anesthetic	Possible	High	Yes	1-2	Snorted, smoked, injected	Increased alertness, excitation, euphoria, increased pulse rate & blood pressure, insomnia, loss of appetite	Agitation, increased body temperature, hallucinations, convulsions, possible death	Apathy, long periods of sleep, irritability, depression, disorientation
Amphetamine/ Meth-amphetamine	Substance II	Crank, Ice, Cristal, Krystal Meth, Speed, Adderall, Dexedrine, Desoxyn	Attention deficit/ hyperactivity disorder, narcolepsy, weight control	Possible	High	Yes	2-4	Oral, injected, smoked			
Methylphenidate	Substance II	Ritalin (Illy's), Concerta, Focalin, Metadate	Attention deficit/ hyperactivity disorder	Possible	High	Yes	2-4	Oral, injected, snorted, smoked			
Other Stimulants	Substance III, IV	Adipex P, Ionamin, Prelu-2, Didrex, Provigil	Vaso-constriction	Possible	Moderate	Yes	2-4	Oral			
Hallucinogens											
MDMA and Analogs	Substance I	(Ecstasy, XTC, Adam), MDA (Love Drug), MDEA (Eve), MBDB	None	None	Moderate	Yes	4-6	Oral, snorted, smoked	Heightened senses, teeth grinding and dehydration	Increased body temperature, electrolyte imbalance, cardiac arrest	Muscle aches, drowsiness, depression, acne
LSD	Substance I	Acid, Microdot, Sunshine, Boomers	None	None	Unknown	Yes	8-12	Oral	Illusions and hallucinations, altered perception of time and distance	(LSD) Longer, more intense "trip" episodes	None

				Dependence							
Drugs	CSA Schedules	Trade or Other Names	Medical Uses	Physical	Psychological	Tolerance	Duration (Hours)	Usual Method	Possible Effects	Effects of Overdose	Withdrawal Syndrome
Phencyclidine and Analogs	Substance I, II, III	PCP, Angel Dust, Hog, Loveboat, Ketamine (Special K), PCE, PCPy, TCP	Anesthetic (Ketamine)	Possible	High	Yes	1-12	Smoked, oral, injected, snorted		Unable to direct movement, feel pain, or remember	Drug seeking behavior *Not regulated
Other Hallucinogens	Substance I	Psilocybe mushrooms, Mescaline, Peyote Cactus, Ayahuasca, DMT, Dextromethorphan* (DXM)	None	None	None	Possible	4-8	Oral	Illusions and hallucinations, altered perception of time and distance	Unable to direct movement, feel pain, or remember	Drug seeking behavior *Not regulated
Cannabis											
Marijuana	Substance I	Pot, Grass, Sinsemilla, Blunts, <i>Mota</i> , <i>Yerba</i> , <i>Grifa</i>	None	Unknown	Moderate	Yes	2-4	Smoked, oral	Euphoria, relaxed inhibitions, increased appetite, disorientation	Fatigue, paranoia, possible psychosis	Occasional reports of insomnia, hyperactivity, decreased appetite
Tetrahydrocannabinol	Substance I, Product III	THC, Marinol	Antinauseant, Appetite stimulant	Yes	Moderate	Yes	2-4	Smoked, oral			
Hashish and Hashish Oil	Substance I	Hash, Hash oil	None	Unknown	Moderate	Yes	2-4	Smoked, oral			
Anabolic Steroids											
Testosterone	Substance III	Depo Testosterone, Sustanon, Sten, Cyp	Hypogonadism	Unknown	Unknown	Unknown	14-28 days	Injected	Virilization, edema, testicular atrophy, gynecomastia, acne, aggressive behavior	Unknown	Possible depression

				Dependence							
Drugs	CSA Schedules	Trade or Other Names	Medical Uses	Physical	Psycho-logical	Tolerance	Duration (Hours)	Usual Method	Possible Effects	Effects of Overdose	Withdrawal Syndrome
Other Anabolic Steroids	Substance III	Parabolan, Winstrol, Equipose, Anadrol, Dianabol, Primabolin-Depo, D-Ball	Anemia, Breast cancer	Unknown	Yes	Unknown	Variable	Oral, injected			
Inhalants											
Amyl and Butyl Nitrite		Pearls, Poppers, Rush, Locker Room	Angina (Amyl)	Unknown	Unknown	No	1	Inhaled	Flushing, hypotension, headache	Methemoglobinemia	Agitation
Nitrous Oxide		Laughing gas, balloons, Whippets	Anesthetic	Unknown	Low	No	0.5	Inhaled	Impaired memory, slurred speech, drunken behavior, slow onset vitamin deficiency, organ damage	Vomiting, respiratory depression, loss of consciousness, possible death	Trembling, anxiety, insomnia, vitamin deficiency, confusion, hallucinations, convulsions
Other Inhalants		Adhesives, spray paint, hair spray, dry cleaning fluid, spot remover, lighter fluid	None	Unknown	High	No	0.5-2	Inhaled			
Alcohol		Beer, wine, liquor	None	High	High	Yes	1-3	Oral			

Source: <http://www.usdoj.gov/dea/pubs/abuse/chart.htm>

Federal Trafficking Penalties

DRUG/SCHEDULE	QUANTITY	PENALTIES	QUANTITY	PENALTIES
Cocaine (Schedule II)	500 - 4999 gms mixture	<p>First Offense: Not less than 5 yrs, and not more than 40 yrs. If death or serious injury, not less than 20 or more than life. Fine of not more than \$2 million if an individual, \$5 million if not an individual</p> <p>Second Offense: Not less than 10 yrs, and not more than life. If death or serious injury, life imprisonment. Fine of not more than \$4 million if an individual, \$10 million if not an individual</p>	5 kgs or more mixture	<p>First Offense: Not less than 10 yrs, and not more than life. If death or serious injury, not less than 20 or more than life. Fine of not more than \$4 million if an individual, \$10 million if not an individual.</p> <p>Second Offense: Not less than 20 yrs, and not more than life. If death or serious injury, life imprisonment. Fine of not more than \$8 million if an individual, \$20 million if not an individual.</p> <p>2 or More Prior Offenses: Life imprisonment</p>
Cocaine Base (Schedule II)	5-49 gms mixture		50 gms or more mixture	
Fentanyl (Schedule II)	40 - 399 gms mixture		400 gms or more mixture	
Fentanyl Analogue (Schedule I)	10 - 99 gms mixture		100 gms or more mixture	
Heroin (Schedule I)	100 - 999 gms mixture		1 kg or more mixture	
LSD (Schedule I)	1 - 9 gms mixture		10 gms or more mixture	
Methamphetamine (Schedule II)	5 - 49 gms pure or 50 - 499 gms mixture		50 gms or more pure or 500 gms or more mixture	
PCP (Schedule II)	10 - 99 gms pure or 100 - 999 gms mixture	100 gm or more pure or 1 kg or more mixture		
PENALTIES				
Other Schedule I & II drugs (and any drug product containing Gamma Hydroxybutyric Acid)	Any amount	<p>First Offense: Not more that 20 yrs. If death or serious injury, not less than 20 yrs, or more than Life. Fine \$1 million if an individual, \$5 million if not an individual.</p> <p>Second Offense: Not more than 30 yrs. If death or serious injury, not less than life. Fine \$2 million if an individual, \$10 million if not an individual</p>		
Flunitrazepam (Schedule IV)	1 gm or more			
Other Schedule III drugs	Any amount	<p>First Offense: Not more than 5 years. Fine not more than \$250,000 if an individual, \$1 million if not an individual.</p> <p>Second Offense: Not more 10 yrs. Fine not more than \$500,000 if an individual, \$2 million if not an individual</p>		
Flunitrazepam (Schedule IV)	30 to 999 mgs			
All other Schedule IV drugs	Any amount	<p>First Offense: Not more than 3 years. Fine not more than \$250,000 if an individual, \$1 million if not an individual.</p> <p>Second Offense: Not more than 6 yrs. Fine not more than \$500,000 if an individual, \$2 million if not an individual.</p>		
Flunitrazepam (Schedule IV)	Less than 30 mgs			
All Schedule V drugs	Any amount	<p>First Offense: Not more than 1 yr. Fine not more than \$100,000 if an individual, \$250,000 if not an individual.</p> <p>Second Offense: Not more than 2 yrs. Fine not more than \$200,000 if an individual, \$500,000 if not an individual.</p>		

Source: <http://www.usdoj.gov/dea/agency/penalties.htm>

Federal Trafficking Penalties – Marijuana

DRUG	QUANTITY	1 st OFFENSE	2 nd OFFENSE
Marijuana	1,000 kg or more mixture; or 1,000 or more plants	<ul style="list-style-type: none"> • Not less than 10 years, not more than life • If death or serious injury, not less than 20 years, not more than life • Fine not more than \$4 million if an individual, \$10 million if other than an individual 	<ul style="list-style-type: none"> • Not less than 20 years, not more than life • If death or serious injury, mandatory life • Fine not more than \$8 million if an individual, \$20 million if other than an individual
Marijuana	100 kg to 999 kg mixture; or 100 to 999 plants	<ul style="list-style-type: none"> • Not less than 5 years, not more than 40 years • If death or serious injury, not less than 20 years, not more than life • Fine not more than \$2 million if an individual, \$5 million if other than an individual 	<ul style="list-style-type: none"> • Not less than 10 years, not more than life • If death or serious injury, mandatory life • Fine not more than \$4 million if an individual, \$10 million if other than an individual
Marijuana	more than 10 kgs hashish; 50 to 99 kg mixture more than 1 kg of hashish oil; 50 to 99 plants	<ul style="list-style-type: none"> • Not more than 20 years • If death or serious injury, not less than 20 years, not more than life • Fine \$1 million if an individual, \$5 million if other than an individual 	<ul style="list-style-type: none"> • Not more than 30 years • If death or serious injury, mandatory life • Fine \$2 million if an individual, \$10 million if other than individual
Marijuana	1 to 49 plants; less than 50 kg mixture	<ul style="list-style-type: none"> • Not more than 5 years • Fine not more than \$250,000, \$1 million other than individual 	<ul style="list-style-type: none"> • Not more than 10 years • Fine \$500,000 if an individual, \$2 million if other than individual
Hashish	10 kg or less		
Hashish Oil	1 kg or less		

Source: <http://www.usdoj.gov/dea/agency/penalties.htm>

Regulatory Requirements – Controlled Substances

	Schedule I	Schedule II	Schedule III	Schedule IV	Schedule V
<i>Registration</i>					
	Required	Required	Required	Required	Required
<i>Record Keeping</i>					
	Separate	Separate	Readily Retrievable	Readily Retrievable	Readily Retrievable
<i>Distribution Restrictions</i>					
	Order Forms	Order Forms	Records Required	Records Required	Records Required
<i>Dispensing Limits</i>					
	Research Use Only	Rx: Written; No Refills	Rx: Written or Oral; refills Note 1	Rx: Written or Oral; refills Note 1	OTX (Rx Drugs Limited to MD's order)
<i>Manufacturing Security</i>					
	Vault/Safe	Vault/Safe	Secure Storage Area	Secure Storage Area	Secure Storage Area
<i>Manufacturing Quotas</i>					
	Yes	Yes	NO but some drugs limited by Schedule II	NO but some drugs limited by Schedule II	NO but some drugs limited by Schedule II
<i>Import/Export Narcotic</i>					
	Permit	Permit	Permit	Permit	Permit to import; declaration to export
<i>Import/Export Non-Narcotic</i>					
	Permit	Permit	Note 2	Declaration	Declaration
<i>Reports to DEA by Manufacturer/Distributor Narcotic</i>					
	Yes	Yes	Yes	Manufacturer Only	Manufacturer Only
<i>Reports to DEA by Manufacturer/Distributor Non-Narcotic</i>					
	Yes	Yes	Note 3	Note 3	No

Source: <http://www.justice.gov/dea/pubs/abuse/1-csa.htm#Regulatory>

DRUG PREVENTION PROGRAM

Applicable State/Local Sanctions

*State of
Florida*

Information provided by
www.andrews.edu/BHSC/Impac-Teen-IllicitDrugTeam
Illicit Drug Policies: Selected Laws from the 50 States

Florida



Controlled Substance Scheduling

Substance

Jurisdiction	# of Schedules	Selected illicit drugs			Selected club drugs			
		Marijuana	Cocaine	Methamphetamine	Rohypnol	GHB	Ecstasy (MDMA)	Ketamine
Federal	5	I	II	II	IV	NSch	I	III
Florida	5	I	II	II	I	II	I	III

NSch=Not scheduled

Sale Penalties

★ = Quantity/trigger combination contains "standard retail amount"

Drug (# triggers)	Quantity	Fine		Years of imprisonment		Increased penalties for subsequent violations
		\$ Minimum	\$ Maximum	Minimum	Maximum	
Cocaine (5+)	★ Any	0	10,000	NS	15	<input type="checkbox"/>
	28.0g	0	50,000	3 ^m	30	<input type="checkbox"/>
	200.0g	0	100,000	7 ^m	30	<input type="checkbox"/>
Marijuana (4)	★ Any	0	5,000	NS	5	<input type="checkbox"/>
	11339.80g [†]	0	25,000	3 ^m	30	<input type="checkbox"/>
	907184.0g [†]	0	50,000	7 ^m	30	<input type="checkbox"/>
Methamphetamine (4)	★ Any	0	5,000	NS	5	<input type="checkbox"/>
	14.0g	0	50,000	3 ^m	30	<input type="checkbox"/>
	28.0g	0	100,000	7 ^m	30	<input type="checkbox"/>
Ecstasy (MDMA) (2)	★ Any	0	10,000	NS	15	<input type="checkbox"/>
	10.0g	0	10,000	NS	30	<input type="checkbox"/>

[†]Converted from lbs ^mMandatory Minimum NS=Not specified

Different Sale Penalties for Crack

No Yes

For more information visit our website:
www.andrews.edu/BHSC/ImpacTeen-IllicitDrugTeam

Florida

Medical Marijuana

No Yes

If yes, what type?

Therapeutic research program

Rescheduling

Physician prescription

Medical necessity

Possession Penalties

★ = Quantity/trigger combination contains "standard retail amount"

Drug (# triggers)	Quantity	Fine		Years of imprisonment		Increased penalties for subsequent violations
		\$ Minimum	\$ Maximum	Minimum	Maximum	
Cocaine (5+)	★ Any	0	5,000	NS	5	<input type="checkbox"/>
	28.0g	0	10,000	3 ^m	30	<input type="checkbox"/>
	200.0g	0	50,000	7 ^m	30	<input type="checkbox"/>
Marijuana (5+)	★ Any	0	1,000	NS	1	<input type="checkbox"/>
	20.0g	0	5,000	NS	5	<input type="checkbox"/>
	11339.80g [†]	0	25,000	3 ^m	30	<input type="checkbox"/>
Methamphetamine (4)	★ Any	0	5,000	NS	5	<input type="checkbox"/>
	14.0g	0	50,000	3 ^m	30	<input type="checkbox"/>
	28.0g	0	100,000	7 ^m	30	<input type="checkbox"/>
Ecstasy (MDMA) (2)	★ Any	0	5,000	NS	5	<input type="checkbox"/>
	10.0g	0	10,000	NS	30	<input type="checkbox"/>

[†]Converted from lbs ^mMandatory Minimum NS=Not specified

Different Possession Penalties for Crack

No Yes

For more information visit our website:
www.andrews.edu/BHSC/ImpacTeen-IllicitDrugTeam



Selected State Alcohol Policies as of January 1, 2000

Distribution System

Licensure state: all wholesale and retail made by private licensed entities. State does not directly control any part of the distribution system, but indirectly regulates all sales through placing conditions on the licenses.

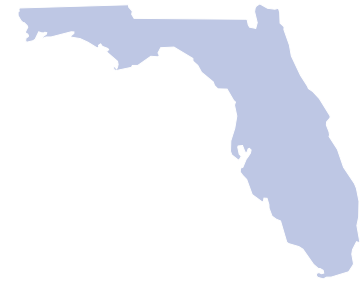

Purchase and Sales

- Keg Registration None statewide
- Server Training Permissive

Taxes

Trend of Taxes 1968-2000 (adjusted for inflation; 2000 dollars)

Cents Per Drink

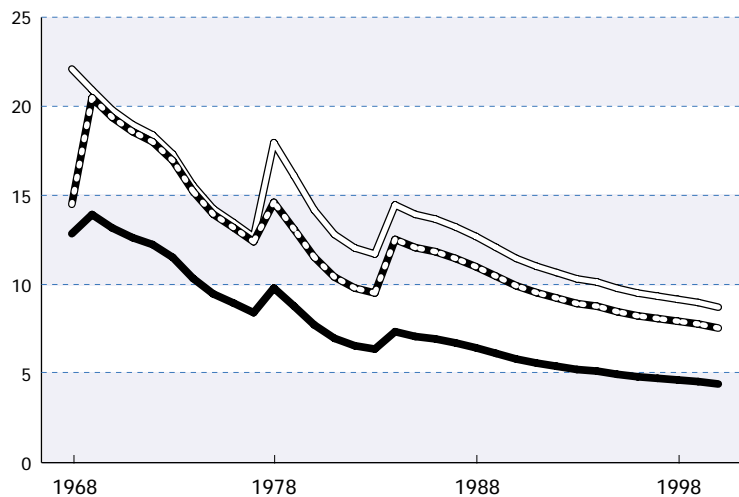

Current Alcoholic Beverage Taxes

- Beer \$0.48 per gallon
 cents per drink: 4.50
- Spirits \$6.50 per gallon
 cents per drink: 7.62
- Wine \$2.25 per gallon
 cents per drink: 8.79

Cents per drink = 12 oz. beer, 1.5 oz. spirits, and 5 oz. wine

Drinking and Driving

Blood Alcohol Content Limits

General BAC	Youth BAC	Boating BAC
0.08	0.02	0.08
		Snowmobile BAC
		-

Penalties for Violating General BAC Limits

	Fine (\$)		Jail (days)		License Suspension/Revocation (days)				Vehicle	
	Min.	Max.	Min.	Max.	Pre-Conviction		Post-Conviction		Ignition Interlock	Impound or Seize
1st Offense	250*	500	undef	180	180*	180	180*	365	yes	yes
2nd Offense	500*	1000	10*	270	365*	365	1825*	undef	yes	yes
3rd Offense	1000*	2500	30*	360	365*	365	3650*	undef	yes	yes

* mandatory minimum

DRUG PREVENTION PROGRAM
LOCAL TREATMENT CENTERS

Palm Beach County
Florida

KEY TO FACILITY CODES***Primary Focus of Provider**

SA	Substance abuse treatment services
MH	Mental health services
MH-SA	Mix of mental health and substance abuse services
GH	General health services

Services Provided

TX	Substance abuse treatment
DT	Detoxification
MM	Methadone maintenance (<i>facility may also use buprenorphine in maintenance</i>)
DM	Methadone detoxification (<i>facility may also use buprenorphine in detoxification</i>)
BU	Buprenorphine used in treatment
HH	Halfway house

Type of Care

HI	Hospital inpatient
OP	Outpatient
PH	Partial hospitalization/day treatment
RS	Residential short-term treatment (30 days or less)
RL	Residential long-term treatment (more than 30 days)

Special Programs/Groups Offered

AD	Adolescents
CO	Persons with co-occurring mental and substance abuse disorders
HV	Persons with HIV/AIDS
GL	Gays and Lesbians
SE	Seniors/older adults
PW	Pregnant/postpartum women
WN	Women
MN	Men
BC	Residential beds for clients' children
DU	DUI/DWI offenders
CJ	Criminal justice clients

Forms of Payment Accepted

SF	Self payment
MD	Medicaid
MC	Medicare
SI	State Financed (other than Medicaid)
PI	Private health insurance
MI	Military Insurance (e.g. VA, TRICARE)
AR	Access to Recovery voucher

Payment Assistance Available

SS	Sliding fee scale (<i>Fee is based on income and other factors</i>)
PA	Payment assistance (<i>Check with facility for details</i>)

Special Language Services

AH	ASL or other assistance for hearing impaired
SP	Spanish

See next page for additional language services for non-English speakers

* In the State-by-State facility listing, a “/” separates codes for each major category.

KEY TO SPECIAL LANGUAGE SERVICES

NOTE: Treatment facilities displaying language codes reported that staff counselors provide treatment in those languages. In addition, many facilities bring in on-call interpreters for any language, as needed. Contact the individual facility for specific information.

Language Assistance - American Indian and Alaska Native Languages

Key	Language	Key	Language	Key	Language	Key	Language
N2	Apache	N12	Hochunk	N50	Muskogee	N32	Shoshoni
N48	Arikara	N13	Hopi	N23	Navajo	N33	Tewa
N4	Cherokee	N14	Hualapai	N24	Ojibwa	N49	Tiwa
N6	Choctaw	N15	Inupiat	N26	Ottawa	N35	Tohono O’Odham
N7	Cocopah	N16	Keres	N27	Paiute	N37	Ute
N8	Cree	N18	Lakota	N28	Passamaquoddy	N40	Yupik
N42	Haida	N46	Micmac	N29	Pima	N41	Zuni
N47	Hidatsa	N22	Mohawk	N30	Salish		

Language Assistance - Other Languages

Key	Language	Key	Language	Key	Language	Key	Language
F110	Akan	F25	Farsi	F109	Krio	F74	Serbian/Croatian
F3	Amharic	F27	Finnish	F48	Lao	F107	Shona
F4	Arabic	F28	French	F99	Lithuanian	F75	Slavic
F5	Armenian	F103	Garifuna	F52	Macedonian	F76	Slovak
F6	Assyrian	F30	German	F53	Malay	F104	Somali
F8	Belarusan	F31	Greek	F55	Maltese	SP	Spanish
F9	Bengali	F33	Gujurati	F56	Mandarin	F112	Sunda
F10	Bosnian	F106	Guyanese Creole	F57	Micronesian	F79	Swahili
F11	Bulgarian	F34	Hawaiian	F58	Mien	F80	Swedish
F12	Burmese	F35	Hebrew	F60	Mongolian	F81	Tagalog
F105	Cebuano	F36	Hindi	F62	Nigerian	F85	Telugu
F15	Chaldean	F37	Hmong	F63	Norwegian	F86	Thai
F16	Chamorro	F38	Hungarian	F64	Palauan	F87	Tongan
F17	Chinese	F39	Igbo	F65	Panjabi	F89	Ukrainian
F18	Chuukese	F40	Ilocano	F66	Polish	F91	Urdu
F19	Creole	F41	Indonesian	F67	Portuguese	F92	Vietnamese
F20	Croatian	F42	Italian	F69	Romanian	F94	Yapese
F22	Danish	F43	Japanese	F70	Russian		
F23	Dutch	F44	Khmer	F71	Samoan		
F102	Edo	F47	Korean	F73	Serbian		

Name / Address	Services / Phones / Web
Oakwood Center of the Palm Beaches Inc Panda Program 816 NW Avenue D Belle Glade, FL 33430	MH-SA / TX / RL / AD CO HV GL SE PW WN BC CJ / SF MD PI AR / PA (561) 993-8082x8082 Intake: (561) 993-8082x8033 oakwoodcenter.org/
Abusive Partners Program of Palm Beach 1700 North Dixie Highway Suite 111 Boca Raton, FL 33432	MH-SA / TX / OP / DU / SF PI MI (561) 750-9710
Alternatives In Treatment Inc 7601 North Federal Highway Suite 100- B Boca Raton, FL 33487	SA / TX / RS RL OP PH / CO / SF PI (561) 998-0866 Intake: (800) 622-0866 www.drughelp.com
American Therapeutic Corporation 717 East Palmetto Park Road Boca Raton, FL 33432	MH / TX / OP PH / SF MC SI PI MI / SP (561) 361-8427 Hotline: (561) 361-8427 www.americantherapeuticcorp.com
Watershed Addiction Trt Progs Inc 1000 NW 15th Street Boca Raton, FL 33486	SA / TX DT DM BU / HI RS RL / CO WN MN / SF PI MI / AH SP (561) 807-7970 Intake: (800) 861-1768 Hotline: (800) 861- 1768 www.thewatershed.com
Wellness Resource Center 7940 North Federal Highway Suite 120 Boca Raton, FL 33487	MH-SA / TX HH / RL / SF PI (561) 995-7388 www.wellnessresourcecenter.com
Atlantic Counseling Services 200 Knuth Road Suite 238 Boynton Beach, FL 33436	MH-SA / TX / OP / DU CJ / SF PI MI AR (561) 734-6100 www.atlanticcounselingservices.net
Watershed of the Palm Beaches 4905 High Ridge Road Boynton Beach, FL 33426	SA / TX DT DM BU / HI RS RL OP PH / CO WN MN / SF PI MI / AH SP (561) 417-9900 Intake: (800) 861-1768 Hotline: (800) 861- 1768 www.thewatershed.com
Advanced Recovery Center Inc 1300 North West 17th Avenue Suite 200 Delray Beach, FL 33445	SA / TX / OP PH / CO / SF (561) 274-7417 Intake: (877) 272-4673 Hotline: (877) 272- 4673 www.arc-hope.com
Beachcomber Family Treatment Center 4493 North Ocean Boulevard Delray Beach, FL 33483	SA / TX / RS RL OP PH / WN MN / SF PI (561) 734-1818 Hotline: (561) 734-1818 www.thebeachcomber.cc

Drug Abuse Foundation of Palm Bch
Cnty Detox Program
400 South Swinton Avenue
Delray Beach, FL 33444

SA / DT / RS / SF SI PI AR / SS
(561) 278-0000 Intakes: (561) 278-0000x335 (561) 732-0800x335
www.dafpbc.org

Drug Abuse Foundation of Palm Bch
Cnty Halfway House
400 South Swinton Avenue Oak Square
Delray Beach, FL 33444

SA / TX HH / RL / WN / SF PI / SS
(561) 732-0800 Intake: (561) 278-0000
www.dafpbc.org

Drug Abuse Foundation of Palm Bch
Cnty Intensive Residential
400 South Swinton Avenue
Delray Beach, FL 33444

SA / TX / RL / WN MN / SF SI PI / SS
(561) 732-0800 Intake: (561) 278-0000
www.dafpbc.org

Drug Abuse Foundation of Palm Bch
Cnty Outpatient
400 South Swinton Avenue
Delray Beach, FL 33444

SA / TX / OP / AD / SF PI / SS
(561) 278-0000 Intake: (567) 732-0800
www.dafpbc.org

Drug Abuse Foundation of Palm Bch
Cnty Phoenix
400 South Swinton Avenue
Delray Beach, FL 33444

SA / TX / OP / AD / SF PI / SS
(561) 278-0000 Intake: (567) 723-0800
www.dafpbc.org

Family Behavioral Center Inc
5850 West Atlantic Avenue Suite 101
Delray Beach, FL 33484

MH-SA / TX / OP PH / AD CO / SF PI
(561) 637-2592 Intake: (888) 870-8484
<http://familybehavioral.wordpress.com/>

Palm Partners Recovery Centers
705 Linton Boulevard
Delray Beach, FL 33444

SA / TX DT HH / HI RS RL OP PH / SF PI / SP
(877) 711-4673 Intake: (561) 278-5800
www.palmpartners.com

Wayside House Inc
378 NE 6th Avenue
Delray Beach, FL 33483

SA / TX HH / RL OP / WN / SF
(561) 278-0055 Intake: (561) 278-0055x106
www.waysidehouse.net

Metro Treatment of Florida LP DBA
West Palm Beach Treatment Center
1497 Forest Hill Boulevard Suite E
Lake Clarke Shores, FL 33406

SA / TX DT MM DM BU / OP / SF / SP F19
(561) 433-5687
www.methadonetreatment.com

Behavioral Health of the Palm Beaches
509 Federal Highway
Lake Park, FL 33403

SA / TX / RS RL OP / CO GL WN MN / SF PI MI
(561) 848-1332 Intakes: (800) 251-9445 (561) 966-5121
Hotlines: (800) 251-9445 (561) 966-5121
www.bhpalmbeach.com

Synergy Group Services Inc
1408 North Killian Drive Suite 201

SA / TX / OP PH / SF PI MI
(561) 842-0072

Lake Park, FL 33403	www.synergygroupservices.com
Behavioral Health of the Palm Beaches 3153 Canada Court Lake Worth, FL 33461	SA / TX DT BU / RS OP PH / CO WN MN / SF PI (800) 251-9445 Hotline: (800) 251-9445 www.bhpalmbeach.com
Central Florida Treatment Center 3155 Lake Worth Road Suite 2 Lake Worth, FL 33461	SA / TX DT MM DM BU / OP / SF MD / SP (561) 439-8440 www.methadoneworks.net
Counseling Services of Lake Worth 416 North Dixie Highway Lake Worth, FL 33460	SA / TX / OP / AD CO DU CJ / SF AR / SS / SP (561) 547-0303 www.cslkw.org
Genesis House Inc 4865 40th Way South Lake Worth, FL 33461	SA / TX DT BU / RL OP PH / CO HV GL WN / SF PI / SP (800) 737-0933 Intakes: (800) 737-0933x101 (561) 439-4070x101 Hotlines: (888) 439-4070 (800) 737-0933 www.geneshouse.net
Recovery Assoc of the Palm Beaches Outpatient/Intensive Outpatient Prog 8 South J Street Suite 3 Lake Worth, FL 33460	MH-SA / TX DT BU / OP / CO HV GL WN MN DU / SF PI (561) 296-0530 www.recoveryassociatespb.com/
Sunrise Detoxification Center LLC 3185 Boutwell Road Lake Worth, FL 33461	SA / TX DT BU / HI / SF PI (561) 533-0074 Intake: (888) 443-3869 Hotline: (561) 533-0074 www.sunrisedetox.com
Archstone Recovery Center Inc 501 West Perry Street Lantana, FL 33462	SA / TX / OP PH / CO WN MN / SF PI (561) 968-3200 Intake: (561) 588-8323 www.archstonerecoverycenter.com
Drug Abuse Treatment Association Inc (DATA)/Outpatient 1720 East Tiffany Drive Suite 102 Mangonia Park, FL 33407	SA / TX / OP / SF MD AR / SS (561) 844-3556 www.drugabusetreatment.org
A New Day 1840 Holman Drive North Palm Beach, FL 33408	SA / TX / OP PH / CO / SF PI / SS / AH SP (888) 317-6237 Intake: (561) 691-6011 Hotline: (888) 317-6237 www.anewdayrehab.com
Professional Training Association CARE/Outpatient 321 Northlake Boulevard Suite 102 North Palm Beach, FL 33408	MH-SA / TX HH BU / OP PH / CO / SF PI / SS (561) 494-0866 Hotline: (866) 494-0866 www.careflorida.com
Recovery Resources Enterprises Inc 450 Northlake Boulevard Suite 11	SA / TX DT BU / RS RL OP PH / CO WN MN DU / SF PI (561) 882-9821 Intake: (561) 882-9561

North Palm Beach, FL 33408	www.recovery-resources.com
William Terry Ganaway 818 U.S. Highway 1 Suite 5 North Palm Beach, FL 33408	MH-SA / TX / OP / CO / SF PI AR (561) 624-3004 www.ganawaycounseling.com
Lee Ballard RN LCSW CAP 600 Sandtree Drive Suite 202-A Palm Beach Gardens, FL 33403	MH-SA / TX / OP / SF MC (561) 845-6722
Sunset House Inc 8800 Sunset Drive Palm Beach Gardens, FL 33410	SA / TX / RL OP / MN / SF / SP (561) 627-9701x1 Intake: (561) 627-9701 www.sunsetrecovery.com
Orchid LLC 2925 10th Avenue North Suite 304 Palm Springs, FL 33461	SA / TX / OP PH / CO WN / SF PI / SP F42 (561) 433-2336 Intake: (561) 703-9754 www.orchidrecoverycenter.com
New Options of Royal Palm Beach Inc 1402 Royal Palm Beach Boulevard Suite 400-B Royal Palm Beach, FL 33411	SA / TX / OP / AD CO WN MN DU CJ / SF PI / SS / SP F19 F28 (561) 790-3200
Addiction Research and Consulting Corp 1509 North Military Trail West Palm Beach, FL 33409	SA / TX / OP PH / SF PI / SS (561) 683-5497 www.effectivedrugtreatment.com
Drug Abuse Treatment Association Inc (DATA)/Walter D Kelly Treatment Center 1041 45th Street West Palm Beach, FL 33407	SA / TX / RL / AD / SF MD / SS (561) 844-9661 Intake: (561) 844-3556 www.drugabusetrreatment.org
Gratitude House Inc 1700 North Dixie Highway West Palm Beach, FL 33407	SA / TX / RL OP PH / CO HV PW WN BC / SF MD AR / SS / AH (561) 833-6826x226 Intakes: (561) 833-6826x222 (561) 833-6826 www.gratitudehouse.org
Hanley Center Treatment Programs 933 45th Street West Palm Beach, FL 33407	SA / TX DT DM BU / RS RL OP PH / AD SE WN MN / SF PI (561) 841-1000 Intake: (800) 444-7008 Hotline: (800) 444- 7008 www.hanleycenter.org
Multicultural Community MH Center Inc 2721 Poinsettia Avenue West Palm Beach, FL 33407	MH-SA / TX / OP / AD MN / SF MD SI PI / SS / SP F19 (561) 653-6292 www.multiculturalcmhc.com
New Beginnings Detox	SA / TX DT BU / OP / AD / SF AR

500 Royal Palm Beach Boulevard
West Palm Beach, FL 33411

(561) 790-4177 Intake: (877) 338-6988
www.NewBeginningsDetox.com

Oakwood Center of the Palm Beaches
Inc Synergy Assertive Community
Treatment
4393 Windsor Avenue
West Palm Beach, FL 33407

MH-SA / TX / OP PH / CO / SF MD MC SI PI / SS PA / AH
SP
(561) 383-8000 Intake: (561) 383-7460
www.oakwoodcenter.org

Palm Beach Institute
1017 North Olive Avenue
West Palm Beach, FL 33401

MH-SA / TX DT BU / RS RL OP PH / WN MN / SF PI
(561) 833-7553 Intake: (800) 433-5098 Hotline: (800) 433-
5098
www.pb institute.com

PEC Inc
1521 Forest Hill Boulevard Suite 1
West Palm Beach, FL 33406

SA / TX / OP / DU CJ / SF PI / SP
(561) 969-1221

Veterans Affairs Medical Center
7305 North Military Trail
West Palm Beach, FL 33410

GH / TX DT BU / OP / CO HV SE / PI MI
(561) 422-8262 Intake: (561) 422-5695